

SWINDON TOWN

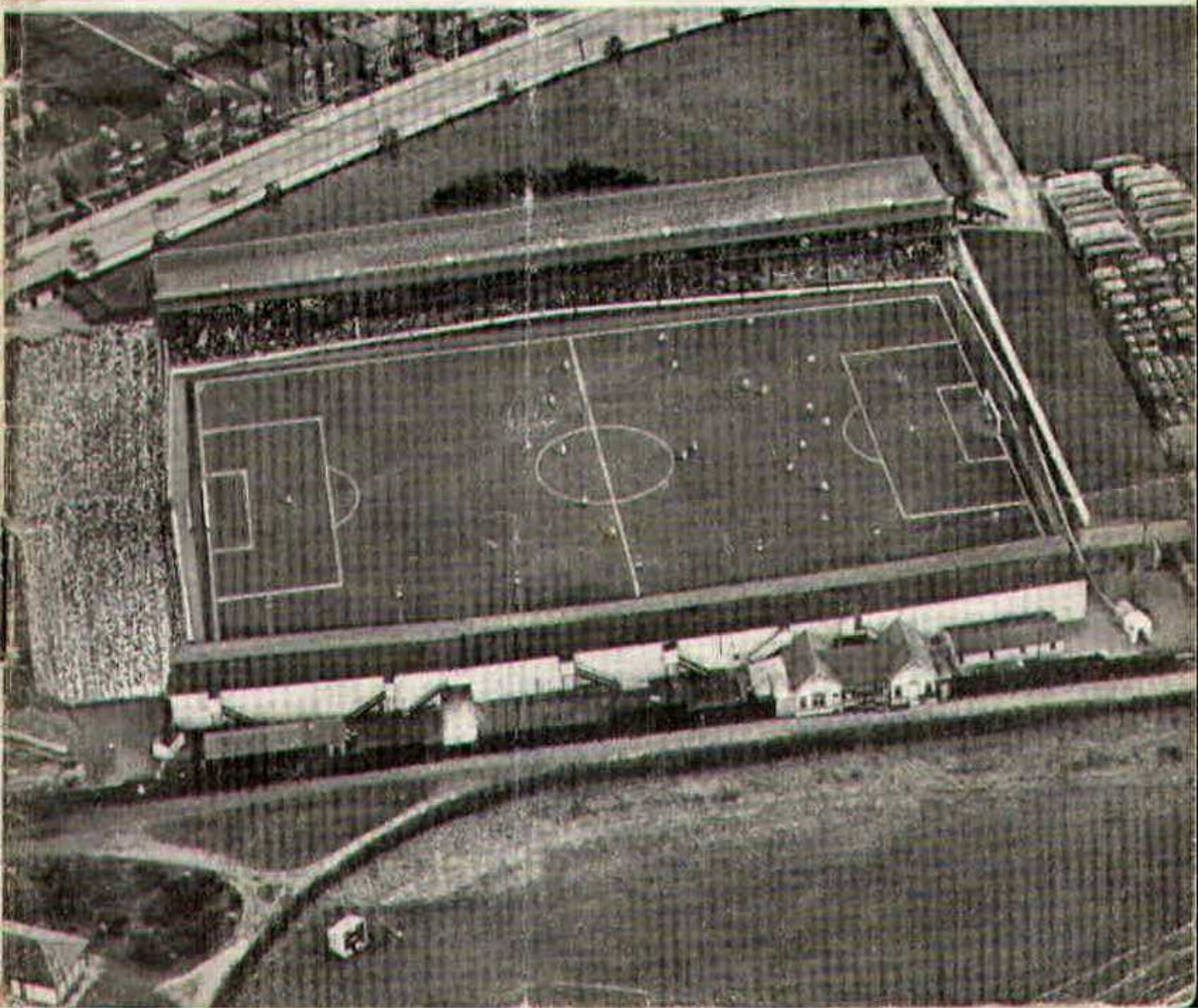

FOOTBALL CLUB

OFFICIAL PROGRAMME 6d.



**FURNITURE AND FURNISHINGS
OF CHARM AND DISTINCTION**



CARPETS - FLOORCOVERINGS
LOOSE COVERS - CURTAINS
SKILLED WORKSHOP REPAIR SERVICE
AND REMOVALS



Contractors to Government Departments, Hospitals
and Borough Councils

MILLS & MERRICKS LTD.

16-17 BRIDGE STREET, SWINDON

TELEPHONE 5365/6

SATURDAY, 30th MARCH, 1963

Division III

SWINDON TOWN

v.

MILLWALL

Kick-off 3 p.m.

REFEREE:

Mr. L. W. FAULKNER (Liverpool)

LINESMEN:

Red Flag -

Mr. R. S. PAVEY (Aldershot)

Yellow Flag -

Mr. R. J. EDWARDES (Newport)

for fine printing
you should have
a fine printer

BOROUGH PRESS (SWINDON) LTD

Maylott Studios

For **GROUP & SPORT** Photographs

Official Photographer to
Swindon Town Football Club

31 FARINGDON ROAD

TEL. 22792

NOTTON'S CAFE

COUNTY ROAD

200 yards from Ground

RIGHT ON THE BALL

C. DUNN & SON

BUILDERS & DECORATORS

Alterations, Renovations, Conversions

Plumbers & Sanitary Engineers

503 CRICKLADE ROAD

TEL. 22522

LEESE, ING & Co. Ltd.

Mineral Water and
Squash Manufacturers

Lansdown Rd., Swindon

Telephone 22744

"COALI"
"COALI"
"COALI"

J. WILMER

**ST. MARGARET'S ROAD
SWINDON**

Telephone 22535

L. Wollen

OFF LICENCE

WINES and SPIRITS

Arkell's Ales and Stout

373 Cricklade Rd., Swindon
Deliveries Daily Phone 3508

WILSONS (SWINDON) LTD.

BUILDERS OF MODERN ATTRACTIVE
HOUSES AND BUNGALOWS

Enquiries to:

Head Office: 90 COMMERCIAL ROAD, SWINDON 6361

Site Office: COVENTRY FARM ESTATE, WROUGHTON 271

Site Office: QUEENSFIELD ESTATE, STRATTON S.M. 3405

The Rendezvous of all Sportsmen -

THE CROWN INN

(Host: Frank Plyer)

Arkell's Best Ales : Fully Licensed

Snacks, etc.

Stratton St. Margaret Tel. 2339

Always at your service

L. BIBBY

For all Types, Rags, Iron and Metal,
etc. Spot Cash Paid. Please Tel.
2101 and our van will call.

THE PADDOCK, ERMIN STREET
STRATTON ST. MARGARET

FISH

POTATOES

**T. QUALITY (Swindon)
LTD.**

Wholesale Merchants

COLLEGE STREET

TEL. 5446/7

For Best Quality Wet Fish
9 a.m. - 6 p.m. (except Mondays)

YORK ROAD FISHERIES

Frying Mid-day Tuesday, Thursday,
Friday and Saturday

Phone 3680

MARSHGATE GARAGE

MOTOR ENGINEERS :: ROOTES GROUP DEALERS

STRATTON ROAD - SWINDON - WILTS.

Tel. Swindon 22788

TWO MINUTES FROM GROUND

CLUB NOTES - continued

This away game was followed by an even more important one at Northampton on Tuesday. Again a change in the team, as Darcy had not recovered from his injury. This was most unfortunate, as Rogers is still suffering from a poisoned leg, and Weaver has not resumed full training.

However, a grand game, witnessed by a large crowd — almost 17,000. It was fought out from start to finish, everyone giving one hundred per cent. effort. It was hard and tough, but not as rough as the National Press would lead one to believe.

These two away games have seen the introduction or return of three players to the first team: Turner (goalkeeper), Atkins (inside right), and Stevens (centre forward). Undoubtedly they all did their job, as the results prove.

Now a final word to all spectators. Please be sportsmen and real supporters. Unfortunately, a section of the crowd has taken a dislike to our goalkeeper, Michael O'Hara.

This young boy, still only eighteen years of age, has peculiar mannerisms, but he is alert and in the game during the whole ninety minutes. He has guts and is absolutely fearless: the same kind of courage that a handful of young men had in 1940 when they flew the famous Spitfires in the Battle of Britain.

PANKHURST

The Palace - Gorse Hill - Swindon

**MOTOR CYCLE - SCOOTER AND
THREE-WHEELER SPECIALISTS**

Open Mon. to Sat. 9 a.m. - 8 p.m.

Phone 5466

Their kit is supplied by

SWINDON SPORTS CENTRE

WHO HAVE THE BEST SELECTION

Tel. 4270

114 COMMERCIAL ROAD

IVOR MESSENGER & SONS

High-Class Family Butchers

QUALITY WITH ECONOMY :: FAIREST PRICES IN TOWN

1 COLLEGE STREET, SWINDON

Tel. 5647

£10 TYPEWRITERS from £10

FULLY GUARANTEED

**Also full selection new standard and portable typewriters
OFFICE EQUIPMENT**

**DOBELL SHEARMAN
& Co. Ltd.**

26 High Street & 33 Faringdon Road, Swindon.

Tel. 4961/2

CLUB NOTES—continued

So please encourage, not jeer; with your help, a little more experience and a calming of temperament, this lad could well be Swindon's goalkeeper for the next ten or fifteen years.

Swindon is rated as one of the best body of supporters in the south of England.

Let us live up to that name.

FOR YOUR ENTERTAINMENT TODAY

WE PRESENT

"YOUTH IN RHYTHM"

presented by

THE BUTLIN YOUNG LADIES

Leader—JUDITH CRANFIELD-MANSER

Deputy Leader—JACQUELINE ARANGO

Routine Devised by CAPTAIN T. J. BOND, M.C.

Butlin's Director of Physical Recreation

OUR VISITORS

For this afternoon's Division III game we welcome both the Officials and Players of the Millwall F.C. to the County Ground.

When the two teams met earlier in the season, the "Town" were the victors by 4—3, at the Den. The goals were scored by Jackson, a "hat-trick", and Smith.

We look forward to an exciting game today.

Below are pen-pictures of the Millwall players.

DAVIES, REGINALD (Goalkeeper)

Now commencing his fifth season with Millwall. Joined the "Lions" in May 1958 from Walsall. Previous to his service with Walsall was on the books of West Bromwich Albion. Has appeared 171 times for "Lions" League side. Born Tipton, Staffs.

JOHN, DENNIS (Right Back)

New signing from Scunthorpe United, also seen service with Swansea Town, where he was born. Came to Millwall in June this year.

CRIPPS, HARRY (Left Back)

A Londoner from Plaistow, Harry began his career with West Ham United as a boy and became a "Lion" last season after two seasons with the "Hammers". He captained Millwall's very successful second string last season.

HARPER, DAVID (Right Half)

Has been with Millwall all his career to date. Started in the Youth XI, gained his Youth International cap as a centre half. Victim of some bad injuries during last season, but now fully fit. Born close to The Den at Peckham.

BRADY, RAY (Centre Half)

Brother to Pat, the full back. Ray joined the "Lions" before his brother from Transport F.C. and at the commencement of his career with the "Lions" occupied one of the full back positions. Took over at centre half when former player Ray Brand became injured and has made this his regular position.

ANDERSON, DESMOND (Left Half)

A Scot who joined the "Lions" from Hibernians with which club he had been for four seasons. Des, a very good ball-player, was an inside forward but soon became adapted as a wing-half during his first season with the "Lions". Born Edinburgh.

For Quality FLOWERS - FRUIT - VEGETABLES
also FROZEN FOODS

CLARKE'S of Old Swindon

Proprietors: A. G. G. and J. A. W. HUNT

64 DEVIZES ROAD - SWINDON

Phone 22337

ORDERS DELIVERED

SEA VIEW CAMP

Camp Road, Wyke Regis, Weymouth. Tel 3351

Site overlooks Chesil Beach - Ideal for Camping Parties
Also Modern Caravans for Hire

Swindon Bacon Curing Co. Ltd.

Specialists in

BACON - PORK - COOKED HAM

50 FLEET STREET, SWINDON

Telephone 22122

Meet your friends for an enjoyable evening at

THE KINGSDOWN INN

(Host A. W. Vann)

FULLY LICENSED - ARKELL'S BEERS

SNACKS - Etc.

STRATTON ST. MARGARET

Tel. 3283

OUR VISITORS—continued

BROADFOOT, JOE (Outside Right)

Now commencing his fifth season with the "Lions". Began as a Junior with the Club, but soon made rapid progress to the League side. Has now made 174 League appearances in four seasons. Born at Lewisham.

TERRY, PAT (Centre Forward)

Born in Lambeth, Pat has been with several clubs, Charlton Athletic, Newport County, Gillingham and Northampton. Transferred to Millwall in February this year and in 17 League appearances notched 15 important goals.

JONES, DAVID (Inside Left)

Born Norley, Cheshire. Dave began with Crewe Alexandra as a youth, proceeded to Birmingham City from which club he was transferred to the "Lions" in December 1959. Joint leading goalscorer last season with 22 goals.

SHORT HISTORY OF CLUB

Formed in 1885 from a small club known as Millwall Rovers, who played their games on a piece of ground in Glengall Road, Millwall. Soon secured a private ground at the rear of the "Lord Nelson" in the Isle of Dogs. In 1893, following many seasons of success both in Cup and Amateur Leagues, the Club adopted professionalism. A year later they won the Southern League, dropping only 4 points out of a possible 32. This success was repeated the following year. In the season 1899-1900, the "Lions" wrote another page of club history by reaching the semi-final of the F.A. Cup, being beaten by Southampton 3—0, after a goalless draw. In 1901, the "Lions" moved to another ground in the Isle of Dogs and opened against Aston Villa. In 1902/3 season Millwall once more reached the semi-final of the F.A. Cup when they met Derby County at the Aston Villa ground and lost by 3 goals to 1. In the seasons which followed until they came to The Den in New Cross, the "Lions" achieved many other successes. From 1910 onwards the Club made rapid progress, spending many seasons in the Second Division, and then the Third, and unfortunately finally the Fourth. Now back in the Third after winning the Fourth Division Championship last season.



At the
FINAL WHISTLE

WHETHER YOU FEEL



Sad



Mad or Glad

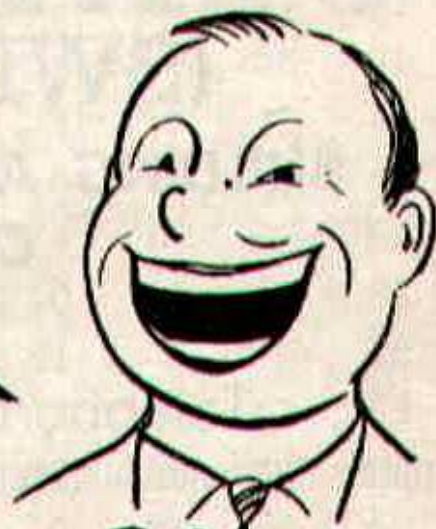

PLEASE
DO NOT CROSS THE
PLAYING PITCH

B. J. MARTIN & SONS LTD.

Butcher

10 HIGH STREET
MARLBOROUGH
Phone 212

126 VICTORIA ROAD
SWINDON
Phone 4860

CLARK BROS. (SWINDON) LTD.

**BUILDING AND CIVIL ENGINEERING
CONTRACTORS
SWINDON**

Telephone: Swindon 3417/8/9

Do not let **CHILBLAINS** spoil a good game

RELAPERNE

Price 2/6 from your CHEMIST

2/10 Post Paid from

Ballard & Co. (Chemists) Ltd., Faringdon, Berks.

DIVISION III

	P.	W.	D.	L.	F.	A.	Pts.
SWINDON TOWN ...	33	15	11	7	70	42	41
Peterborough United ...	35	16	9	10	80	58	41
Northampton Town ...	32	15	9	8	66	47	39
Coventry City ...	30	13	12	5	58	43	38
Bournemouth ...	32	13	11	8	44	31	37
Notts County ...	32	15	6	11	49	53	36
Wrexham ...	32	15	5	12	63	61	35
Southend United ...	31	14	7	10	53	52	35
Hull City ...	31	14	6	11	56	51	34
Port Vale ...	30	13	7	10	45	40	33
Queen's Park Rangers ...	30	13	6	11	61	49	32
Watford ...	32	14	4	14	65	61	32
Bristol City ...	33	11	10	12	69	63	32
Millwall ...	30	10	11	9	56	56	31
Shrewsbury ...	33	11	8	14	67	65	30
Bradford ...	33	10	10	13	52	65	30
Colchester United ...	31	9	10	12	50	64	28
Brighton & Hove A. ...	36	9	10	17	49	68	28
Bristol Rovers B. ROVERS. ...	31	11	5	15	49	59	27
Reading ...	31	11	4	16	56	55	26
Barnsley ...	30	9	8	13	39	46	26
Crystal Palace ...	30	8	9	13	33	44	25
Carlisle United ...	31	7	8	16	40	63	22
Halifax Town ...	31	6	10	15	40	69	22

DIVISION III FIXTURE LIST

Date	Opponents	Ground	Result
August 18	BARNESLEY	(A)	1-1
21	COVENTRY CITY	(H)	4-1
25	NORTHAMPTON TOWN	(H)	2-3
28	COVENTRY CITY	(A)	0-2
September 1	QUEEN'S PARK RANGERS	(A)	2-2
4	BRIGHTON and HOVE ALBION	(A)	1-1
8	HULL CITY	(H)	2-0
11	BRIGHTON and HOVE ALBION	(H)	5-1
15	CRYSTAL PALACE	(A)	0-0
18	CARLISLE UNITED	(A)	0-0
22	WREXHAM	(H)	3-0
25	DARLINGTON (Cup)	(H)	4-0
29	HALIFAX TOWN	(A)	3-4
October 2	BRISTOL ROVERS	(H)	3-0
6	WATFORD	(H)	3-1
9	BRISTOL ROVERS	(A)	0-2
13	BRISTOL CITY	(A)	2-2
20	READING	(H)	1-1
27	PORT VALE	(A)	1-2
November 3	(1) READING	(H)	4-2
10	MILLWALL	(A)	4-3
17	SOUTHEND UNITED	(H)	4-1
24	(2) YEOVIL	(A)	2-0
December 1	NOTTS COUNTY	(H)	3-1
8	BOURNEMOUTH and B.A.	(A)	0-0
15	BARNESLEY	(H)	2-1
26	BRADFORD	(A)	0-2
1963			
January 12	QUEEN'S PARK RANGERS	(H)	5-0
19	HULL CITY	(A)	0-0A
26	(3) LUTON TOWN	(A)	2-0
29	(4) EVERTON	(H)	1-5
February 2	CRYSTAL PALACE	(H)	1-0
23	WATFORD	(A)	3-3
27	WREXHAM	(A)	0-0
March 2	BRISTOL CITY	(H)	3-2
8	(6) READING	(A)	2-1
16	PORT VALE	(H)	2-3
23	SHREWSBURY TOWN	(A)	2-1
26	NORTHAMPTON TOWN	(A)	1-1
30	(S.F.) MILLWALL	(H)	1-0
April 2	BRADFORD	(H)	2-1
6	SOUTHEND UNITED	(A)	1-1
12	PETERBOROUGH UNITED	(H)	2-3
13	COLCHESTER UNITED	(H)	6-1
15	PETERBOROUGH UNITED	(A)	1-3
20	NOTTS COUNTY	(A)	0-2
27	BOURNEMOUTH and B.A.	(H)	2-1
30	CARLISLE UNITED	(H)	2-0
May 4	HALIFAX TOWN	(H)	1-1
6	COLCHESTER UNITED	(A)	2-0
14	SHREWSBURY TOWN	(H)	1-0
18	HULL CITY	(A)	1-1

H. HIBBERD LIMITED

40 NEWPORT STREET - SWINDON

PLANT HIRE

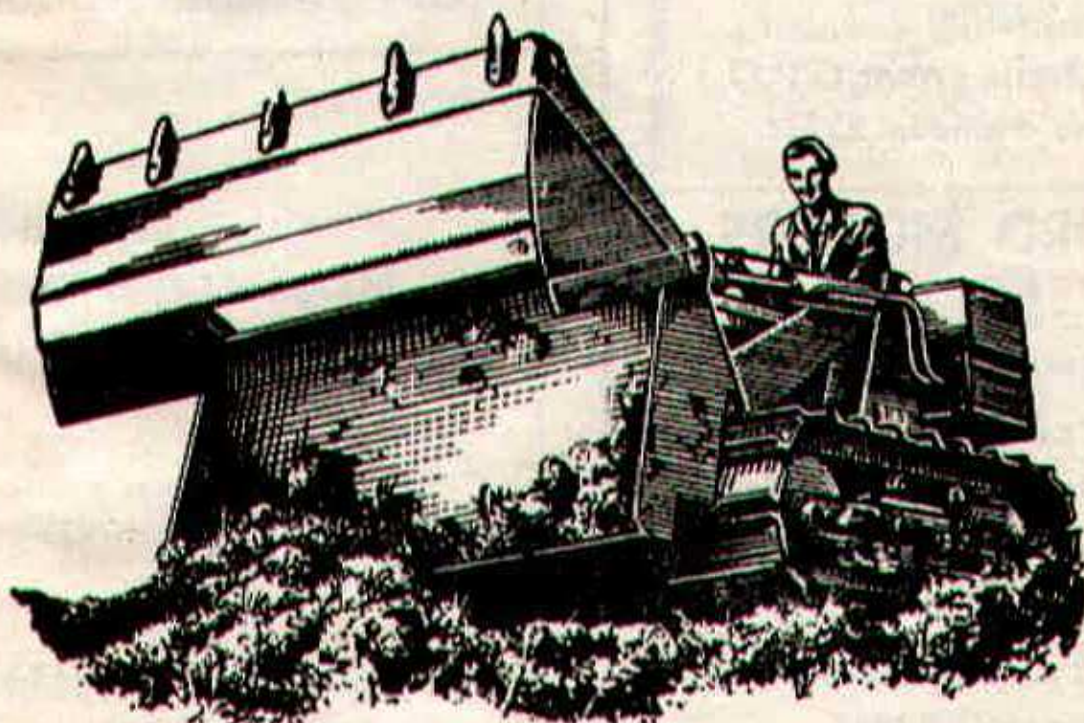

TRACTORS and SCRAPERS

BULLDOZERS

DROTT SHOVELS

J.C.B. and DINKUM DIGGERS

ROAD ROLLERS

TELEPHONE: SWINDON 6125

Hatton's Newsagency

A. J. D. Woodhouse and A. Smith

**Newsagents :: Tobacconists
Confectioners**

Agents for Wessex School of
Motoring

Main Booking Agents for Millers
Coaches

o **Regent Circus** (near G.P.O.)
Telephone Swindon 22731

HULFORD MOTORS Ltd.

SELF DRIVE HIRE

Fleet of 1963 Fords
Anglias De-Luxe - Cortinas
De-Luxe - Zephyr 4s.

SHRIVENHAM ROAD

(200 yards from Football Ground)

Phone 4934

Large Car Park available

For High Class
Central Heating, Plumbing
Painting and Decorating
Electrical Installations
and Repairs

**NORTH WILTS
Sanitary & Heating
Co. Ltd**

NEWPORT ST., SWINDON

Phone 5373/4

WARNES (Swindon)

Electrical Contractors - Radio

Contractors to SWINDON TOWN

160 COUNTY ROAD, SWINDON
9 SWINDON STREET, HIGHWORTH
7 CLIVE PARADE, SWINDON

RIGHT WING

SWINDON
Turner

Dawson (2)

Morgan (4)

McPherson (5)

Summerbee (7) Hunt (8) Stevens (9)

Swindon Colours:

RED SHIRTS, WHITE SHORTS



Haverty (11) Jones (10) Terry (9) L

Anderson (6)

Brady (5)

Cripps (3)

Davis

LEFT WING

MILLWALL

WARNES T.V.

TO BE SU

51 Commercial Road - Swindon

and Branches

(Swindon) LTD.

ors - Radio and Television

NDON TOWN FOOTBALL CLUB

N
RTH

PHONE 6346/7
PHONE 379
PHONE 6346/7

SWINDON LEFT WING
Turner

Trollope (3)

Pherson (5) Woodruff (6)
Stevens (9) Smith (10) Jackson (11)

**FOOTBALL
PINK**

These teams are subject
to alteration

Ferry (9) Longbottom (8) Broadfoot (7)
Brady (5) Harper (4)
John (2)

Davis
MILLWALL RIGHT WING

T.V. RENTALS

BE SURE

d - Swindon - Phone 6486

d Branches

McILROYS

RESTAURANT

for morning coffee,
luncheon and
afternoon tea - in
pleasant surroundings -
you will find McIlroys
are top of the
'league'.

Full table service, best Beers
and Wines. Parties and
Functions catered for.

McIlroys Restaurant

64-72 Regent Street

Tel. 5294



THE ALCOHOL FUEL

COATE GARAGE

REPAIRS - OVERHAULS - WELDING
SERVICING - REBORING - TYRES

Props. E. V. & W. H. Mattick

Marlborough Rd., Swindon

SUPPORTERS' CLUB NOTES

The passing of the month of March marks the completion of thirty-two years' work by this Club on behalf of the Football Club — for our organisation was formed in March 1931.

The changing values of the £ and the legislation of 1956 (by which we were able to inaugurate new money-making schemes), make the donations of earlier years look like petty cash payments in comparison with those of the present day, yet the former Town F.C. Directors were equally as grateful for those amounts as are the members of the Board of today.

The pioneers of 1931 laid very firm foundations, on which succeeding Committees have been able to continue to build soundly.

The victory at Shrewsbury, after the lapse of the previous week, produced renewed enthusiasm, particularly as Port Vale, showing impartiality towards the promotion rivals, defeated Peterborough one week after winning here.

Whatever may have happened in the meantime at Northampton, we hope that the Town will remain in the running by winning today.

The nomination of Ald. C. W. J. Streetly as the next Mayor of the Borough, means that, once again, the holder of the office will be a football enthusiast, for, like his two immediate predecessors, Ald. Streetly is a very loyal supporter of the Town and possesses an encyclopaedic knowledge of the game, the clubs, and the players.

At one time he did a considerable amount of work for this Club in a variety of ways.

HAVE YOU SIGNED ON YET

FOR
YOUR

SWINDON ECHO

4d.
WEEKLY

IF NOT THEN DO SO AT YOUR LOCAL NEWSAGENT
AND JOIN OUR GROWING TEAM OF READERS

For your pleasure try

RIVERSIDE LECHLADE LTD.

Tea Room and Gardens - Boating

4 Berth and 2 Berth Cabin Cruisers for hire, also Motor Boats,
Camping Punts, Rowing Boats, Canoes, etc. Parties catered for.
PRIVATE CAR PARK Telephone: Lechlade 229

Little & Co. Ltd.

Try us for
Clothes for all
the family on
all occasions

31-32 FLEET STREET
SWINDON

Tel. 22831

We have a
reputation for
Value & Service
that is second
to none

THE POPULAR MEN'S & LADIES'
COMPLETE OUTFITTERS

SEE THE LOVELY SELECTION OF
CHOCOLATES AND SWEETS
Greetings Cards a Speciality

CECIL GREEN

CONFECTIONER AND TOBACCONIST

13 VICTORIA ROAD

Telephone 4416

SUPPORTERS' CLUB NOTES - continued

The arrangement whereby the two main parties of the Swindon Borough Council nominate the Mayor in alternate years, is an admirable one, ensuring that His Worship enjoys the goodwill and support of all, and members of this Club will unite in wishing Ald. Streetly and Mrs. Streetly a happy and successful year in office.

We know that the success of Swindon Town F.C. would provide great satisfaction, both to the retiring Mayor and his successor.

Supporters can assist the team to a considerable extent. Vocal encouragement gives great inspiration to the players, but the barracking, in which some spectators have indulged recently, is to be deplored greatly. We trust that there will be no repetition. It is harmful, not only to the individual player involved as the victim, but to the team as a whole.

Finally, a reminder about the proposed outing to Peterborough on Easter Monday. Please apply to our Social Secretaries, Mr. and Mrs. W. Ranger, for further particulars, either at our Headquarters or at 52 Medgbury Road ('Phone 5158).

F. J. ROPER
DEVIZES RD.
SWINDON

Phone 22341

FERNDALE
FISHERIES
FERNDALE RD.
SWINDON

Phone 3614

SWINDON'S FINEST

FISH and CHIPS

**CALL ON
YOUR
WAY
HOME**

F. J. ROPER
CLIFTONIAN
38 WILLIAM ST.
SWINDON
Phone 3785

**WE SHALL BE
WAITING
TO
SERVE YOU**

Menu

**Plaice
Hake
Cod
Skate**

F. J. ROPER
HIGH ST.
WOOTTON
BASSETT

F. J. ROPER
CROSS HAYES
MALMESBURY

SWINDON TOWN F.C. SUPPORTERS' CLUB WEEKLY COMPETITION

WINNING NUMBERS

WEEK 30—MONDAY TO SATURDAY, 18th–23rd MARCH, 1963

Day	Prize	Winning No.
MONDAY	£20	10215
	£5	841
TUESDAY	£20	10730
	£5	5020
WEDNESDAY	£50	9382
	£10	7468
THURSDAY	£20	3287
	£5	15562
FRIDAY	£20	6107
	£5	4803
SATURDAY	£100	7667
	£20	4772

SWINDON TOWN F.C. DEVELOPMENT FUND COMPETITION

WEEK 39—WINNING NUMBERS

Day	Prize	Winning No.
SATURDAY	£100	4132
	£25	9981D
MONDAY	£20	12820D
TUESDAY	£20	8521D
WEDNESDAY	£20	1052D
THURSDAY	£20	3569D
FRIDAY	£20	11280D

This space is reserved for

EDWIN H. BRADLEY & SONS LTD.

Builders - Swindon

Eric

(E. Ayliffe)

GENTLEMEN'S HAIRDRESSER

57/59 Faringdon Road, Swindon.

Phone 4569

APPOINTMENTS MAY BE BOOKED IN PRIVATE SALON

ALSTON & YOUNG LTD.

121-123 CRICKLADE ROAD, SWINDON.

Tel. 6671

Scooter and Three-Wheeler Specialists

Main Agents - LAMBRETTA - VESPA - TROJAN

First class after sales service

Open daily 9.0 a.m. to 7.30 p.m.

SUPPORT YOUR HOME

CIVIL DEFENCE

Plays a vital part in saving lives

in PEACE or WAR

Particulars:

CIVIC OFFICES, SWINDON

**WISES CATERING
SERVICE**

(Reg. Wise)

**Our Caterer for the past 14 seasons
Guarantees**

**A GOOD CUP OF TEA AT THE
COUNTY GROUND**

**A full range of Sweets & Cigarettes
at any of our five kiosks on your
way in. ENJOY YOURSELF!**

KEY OF THE BOARD

First Section

- A—Notts Forest v. Southampton
- B—Liverpool v. West Ham
- C—Norwich C. v. Leicester C.
- D—Coventry City v. Manchester Utd.
- E—Ipswich T. v. Arsenal
- F—Sheffield Utd. v. Everton
- G—Spurs v. Burnley
- H—Wolverhampton v. Leyton Orient
- I—Bury v. Huddersfield
- J—Charlton v. Portsmouth
- K—Chelsea v. Walsall
- L—Leeds v. Grimsby
- M—Luton v. Newcastle
- N—Sunderland v. Plymouth
- O—Brighton v. Colchester
- P—Bristol R. v. Notts C.
- Q—Carlisle v. Southend
- R—Crystal Palace v. Bradford
- S—Halifax v. Bournemouth
- T—Hull City v. Watford

Second Section

- A—Northampton v. Reading
- B—Q.P.R. v. Bristol C.
- C—Bradford City v. Chesterfield
- D—Oldham v. Chester
- E—Oxford v. Exeter
- F—Southport v. Doncaster

BRETTS PET AND GARDEN SUPPLIES

32-33 COMMERCIAL ROAD

and

6 CROMWELL STREET - SWINDON

When thinking of your new
T.V. - Radio - Washing Machine - Refrigerator
make your **GOAL**

HOLMES & LUCAS

14 REGENT STREET - SWINDON

Stockists of all leading makes

Telephone 22526-4721

FOR ALL YOUR ANGLING NEEDS
CONSULT

FRANK WOODWARD

Swindon's Fishing Tackle Specialist

25 HAVELOCK ST., SWINDON
PHONE 3879

For Paints of Good Quality

H. S. HODGES & SONS (SWINDON) LTD.

CRICKLADE RD. - SWINDON
PHONE 22422

Dulux, Brolac, Friary, Valspar,
Wallcharm, etc.

SOUTHERN LAUNDRY **Co. Ltd.**

Launderers and Dry Cleaners

STATION ROAD - SWINDON
TELEPHONE 4161

COMLEY'S

Modern Music Centre
26 HAVELOCK ST., SWINDON
RECORDS - MUSIC - INSTRUMENTS

Top Twenty 'Pops' always in stock
and wide selection of Jazz & Classics
Personal Supervision Phone 3874

FOOTBALL COMBINATION

Fixtures and Results to date

Date	Opponents	Ground	Result
August 18	SOUTHEND	(H)	3-1
21	MILLWALL	(A)	1-2
25	BOURNEMOUTH and B.A.	(A)	3-1
September 1	CHELSEA	(H)	0-2
3	WATFORD	(A)	2-2
18	QUEEN'S PARK RANGERS	(H)	3-2
26	SOUTHAMPTON	(A)	3-3
October 23	COVENTRY CITY	(H)	2-0
27	ALDERSHOT	(H)	0-0
November 7	LEYTON ORIENT	(A)	3-6
10	BRIGHTON	(H)	1-0
27	BRENTFORD	(H)	2-2
December 8	CHARLTON	(A)	2-2
11	FULHAM	(H)	6-1
19	PORTSMOUTH	(A)	3-1
22	BIRMINGHAM	(A)	0-3

1963

January 1	READING	(H)	P 6-1
9	READING	(A)	P 4-1
15	BOURNEMOUTH and B.A.	(H)	3-1
19	SOUTHEND	(A)	P 3-1
29	WATFORD	(H)	P 4-3
February 4	QUEEN'S PARK RANGERS	(A)	P 3-0
6	CHELSEA	(A)	0-3
9	BIRMINGHAM	(H)	4-2
12	MILLWALL	(H)	3-3
26	SOUTHAMPTON	(H)	0-0
March 6	COVENTRY CITY	(A)	P 2-5
9	ALDERSHOT	(A)	P 4-1
11	SOUTHEND UNITED	(A)	3-1
19	LEYTON ORIENT	(H)	3-1
23	BRIGHTON	(A)	0-1
April 9	BRENTFORD	(A)	1-2
16	CHARLTON	(H)	0-3
22	FULHAM	(A)	3-4
30	PORTSMOUTH	(H)	1-2

WILTSHIRE PREMIER LEAGUE

Fixtures and Results to date

Date	Opponents	Ground	Result
August 18	RADSTOCK	(H)	1-1
22	PINEHURST	(A)	1-4
25	STONEHOUSE	(A)	3-0
29	PINEHURST	(H)	1-0
September 1	PURTON	(H)	3-1
8	CALNE	(A)	2-0
15	DEVIZES	(H)	6-1
19	FROME	(A)	1-3
22	TROWBRIDGE	(H)	2-0
29	FROME	(H)	3-0
October 6	WARMINSTER	(H)	3-1
13	PEASEDOWN	(A)	2-1
20	CLANDOWN	(H)	6-0
27	PAULTON	(A)	1-1
November 3	WESTBURY	(H)	5-4
10	MELKSHAM	(A)	0-3
24	CHIPPENHAM	(H)	6-1
December 1	WOOTTON BASSETT	(A)	4-1
8	PAULTON R.	(H)	5-2
15	STONEHOUSE	(H)	4-0
22	PURTON	(A)	5-0
29	CALNE	(H)	P

1963

January 5	DEVIZES	(A)	P
19	WARMINSTER	(A)	P
26	PEASEDOWN	(H)	20-1
February 2	CLANDOWN	(A)	
9			
16	WESTBURY	(A)	
23	MELKSHAM	(H)	
March 2	CHIPPENHAM TOWN	(A)	
9	WOOTTON BASSETT	(H)	
16	SWINDON B.R.	(A)	
23	RADSTOCK	(A)	
April 12	TROWBRIDGE	(A)	

FORTHCOMING MATCHES

TUESDAY, APRIL 2nd, 1963

DIVISION III

SWINDON TOWN

v.

BRADFORD

Kick-off 7.30 p.m.

SATURDAY, APRIL 6th, 1963

FOOTBALL COMBINATION

SWINDON TOWN

v.

PORTSMOUTH

Kick-off 3.0 p.m.

GOOD FRIDAY, APRIL 12th, 1963

DIVISION III

SWINDON TOWN

v.

PETERBOROUGH UTD.

Kick-off 3 p.m.

G. A. STREETLY

Tobacconist and Confectioner

10 BOURNE ROAD - MOREDON - SWINDON

Telephone: 4956

ADVERTISING SPACE

IN THIS PROGRAMME

TO LET

Apply:-

SECRETARY,
SWINDON TOWN F.C.,
COUNTY GROUND, SWINDON

THE COLOUR AND SOUND FILM OF THE
SWINDON TOWN
v.
BRISTOL CITY
MATCH

will be shown at
THE ARTS CENTRE - SWINDON
on
TUESDAY, APRIL 9th, 1963
at 7 p.m. and 8.30 p.m.

FULL SUPPORTING PROGRAMME

Proceeds in aid of Swindon Film Unit Funds.

TICKETS 2/6 on sale during today's match in Supporters' Clubroom and from any Supporters' Club Committee Member.

PARK DRIVE

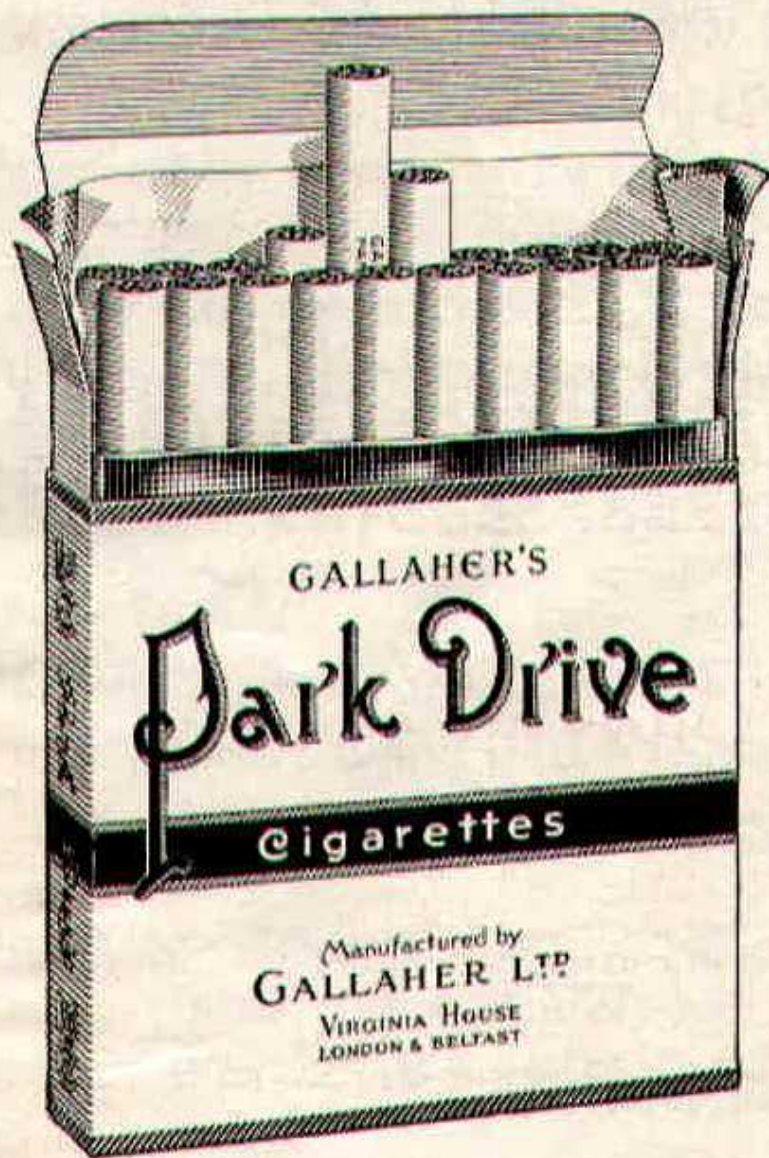

for pleasure

PLAIN OR TIPPED

PLAYERS APPEARANCES AND GOAL SCORERS

Div. III FA & Lge Cups App. Goals App. Goals

Turner
O'Hara
Wollen
Trollope
Morgan
Owen
Woodruff
Summerbee
Darcy
Hunt
Jackson
Smith
Smart
McPherson
Atkins
Stevens
Rogers
Chamberlain
Dawson

23
10
21
33
33
21
33
24
24
30
32
33
7
16
6
2
6
1
7

-
-
-
1
-
-
2
5
5
15
14
18
2
-
-
-
2
-
-

6
-
4
6
6
4
6
6
3
6
6
6
-
4
-
-
3
-
-

-
-
-
-
-
-
-
-
3
4
6
-
-
-
-
-
-
-

O'Hara
Hicks
Turner
Hellin
Dawson
Smart
McPherson
Harber
Shergold
Darcy
Stevens
Leggett
Weaver
Rogers
Colsell
Atkins
Summerbee
Mellor
Leyton
Jackson
Huxford
Owen
Peapell
Trollope
Morgan
Woodruff
Hunt
Chamberlain
Smith
Tabor

13
4
7
20
21
19
8
22
20
4
23
20
9
13
4
14
4
3
1
3
13
4
2
1
1
1
1
7
1
1

Football Combination
Appearances

Goals
-
-
-
-
-
4
-
-
-
1
20
4
3
2
-
7
2
-
-
2
-
-
-
-
-
-
-
1
2
1
-

STAND TICKETS

Tickets for seats in the Old and New Stands may be booked in advance. Postal applications should be accompanied by a remittance and stamped addressed envelope. Tickets ordered by telephone must be collected not later than 12 noon on the day of the match, otherwise they will not be reserved.

Prices for League Matches:-

New Stand: Block C-6/6 (Centre)

Blocks B and D-5/6 (Side Stands)

Blocks A and E-4/6 (Wing Stands)

Old Stand: Centre Box-8/-

Block H-5/6 (Centre)

Blocks F, G and I-4/- (Side Stands)

Postal applications to: Secretary, Swindon Town F.C., County Ground, Swindon, Wilts. Telephone Swindon 22118.



Gatemaster

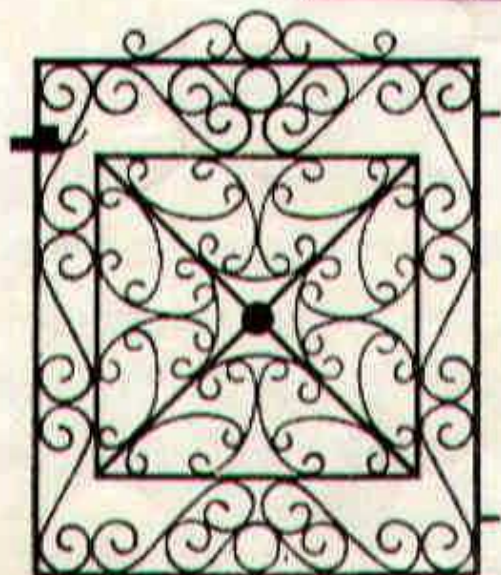

T.G. 621

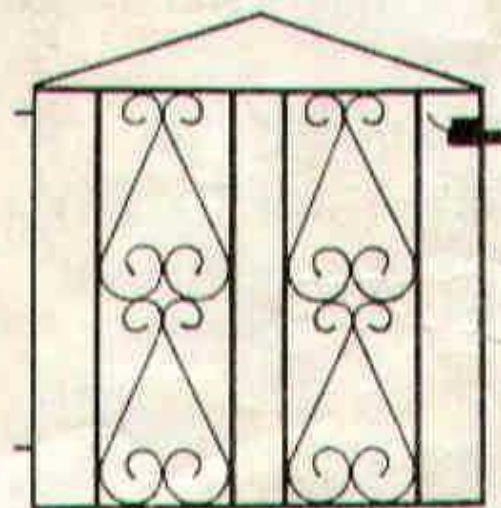

T.G. 626

Gates from 58/-
Singles and Doubles

If you live in the Swindon
area we will measure your
Gateway for you.

Our Decorative Ironwork
also includes:

FIRESCREENS
COFFEE TABLES
LAMPS
BRACKETS
CORNER TABLES
BALUSTRADES

SEND FOR FREE CATALOGUE
MARTYN LYNshaw LIMITED
20 Boundary Works, Stratton Road,
SWINDON. TEL. 4177